

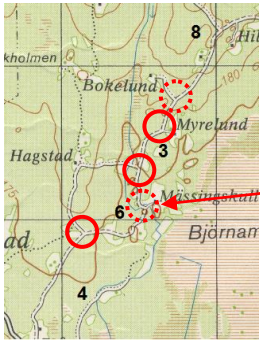

<p>Skala 1: 50 000</p>  <p>2. Tagit FM</p>	<p>TK 2 vsk O <u>8</u> S <u>8</u> Ok Mf Väg N <u>3</u> (N)H V <u>3</u> OK Väg NV <u>Mässingskull</u> K O <u>6</u> (S) SO <u>6</u> S <u>6</u> OK Väg N <u>4</u> I NV <u>4</u></p>
<p>Skala 1:10 000</p>  <p>1. Missat</p> <p>2. Missat</p>	<p>V <u>7</u> Väg O <u>9</u> (P) Ok Kraftledning N <u>6</u> A V <u>6</u> V <u>4</u> Vsk N <u>2</u> Vsk S <u>3</u> I S <u>2</u></p>
<p>Skala 1:25 000</p> 	<p>NO <u>5</u> Ok Mf Hus N <u>5</u> O N <u>4</u> N <u>2</u> NNO Morhult Ok Bäck N <u>mörhult</u> M</p>

Skala 1:10 000

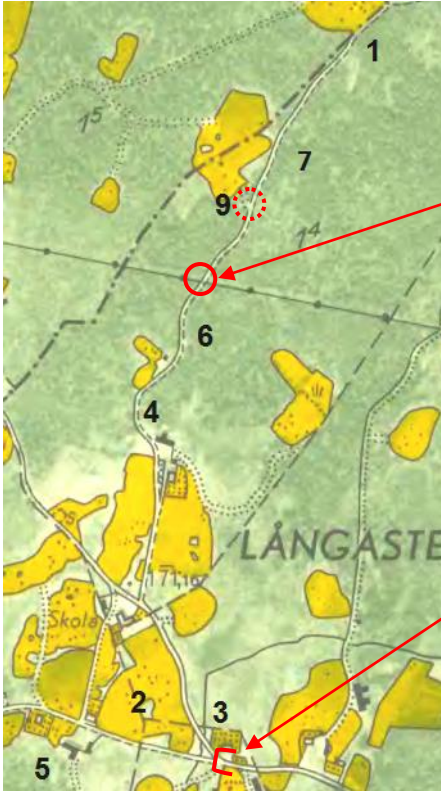

SSO 6
 S 6
 S 4
 Vsk NV 173
O 7
 V 1

V

Skala 1:10 000

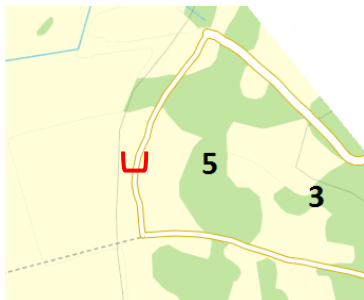

N 3
 N 5
V 5
 SV 5
 S 3

T

Skala 1:10 000

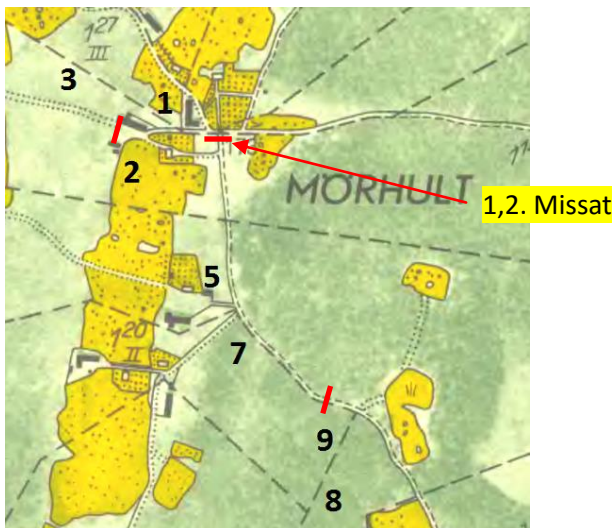

S 3
NNV 2
 S 1
Vsk NV 173
 Väg SO 5
 Vsk N 7
O 7
N 9
O 8

IO

II

IS

Skala 1:10 000

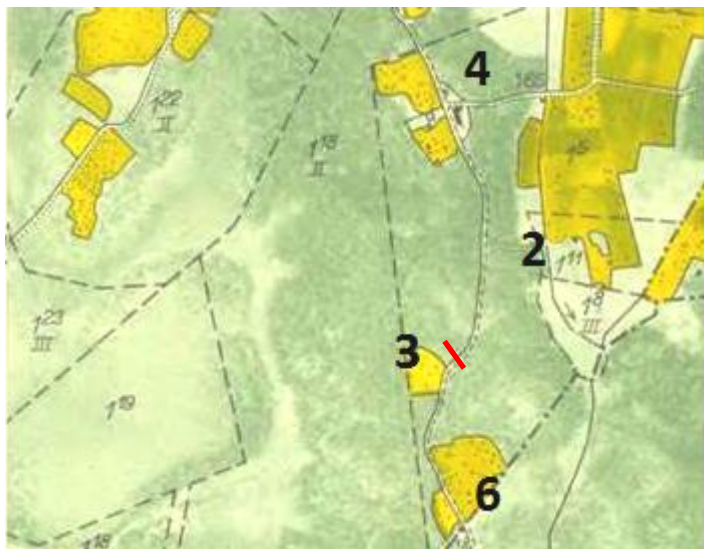

V 4
 V 2
 O 3
 V 6

IZ

Skala 1:25 000



O 1
 N Grönhult
 Vsk S 180,00
 Vsk SO 180,00

Skala 1:25 000

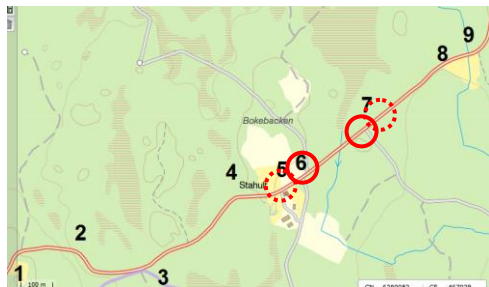

N 1
 S 2
 N 3
 S 4
 S 5
 OK Väg S 6
 OK Väg S 7
 S 8
 S 9

(S)A
 I(O)

Skala 1: 25 000

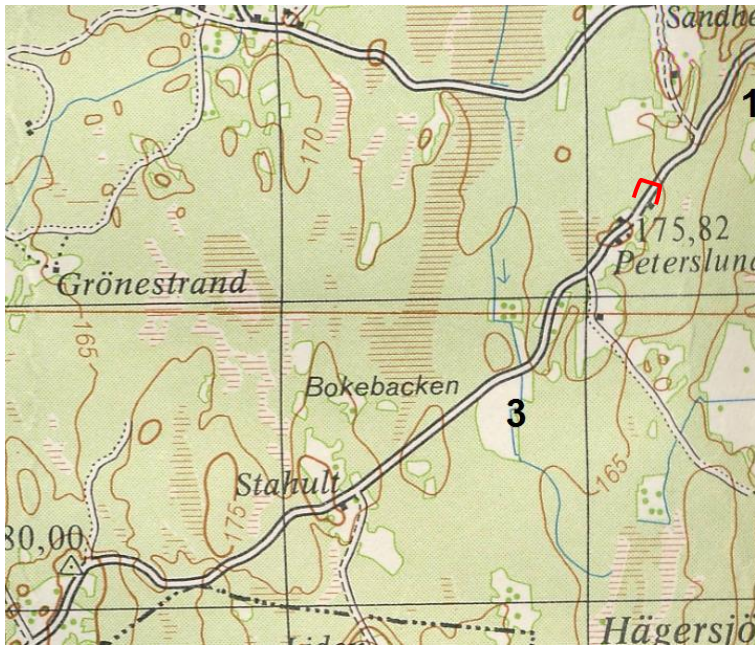

N 3
 Väg V Peterslund
 N 175,82
 N 1

Skala 1:10 000

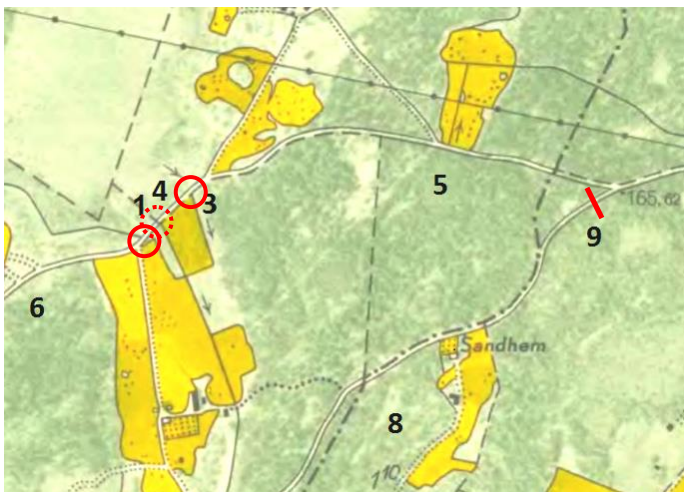

NNV 8
 N 8
 N 9 IM
 O 5
 Vsk N 5
 Vsk N 3
 Ok Mf Bäck O 4 K(T)
 Ok Bäck S 1 A

Skala 1:50 000



S Loftsboda
 S 172,4
 Vsk S Långasten
 OK Hus N 6 Z
 N 8
 N Mörhult

Skala

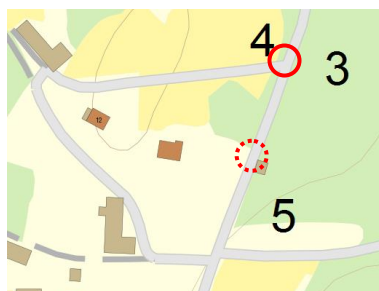

S 5
 V 5
Mf Väg V 3 (P)H
 O 4

Skala 1:10 000

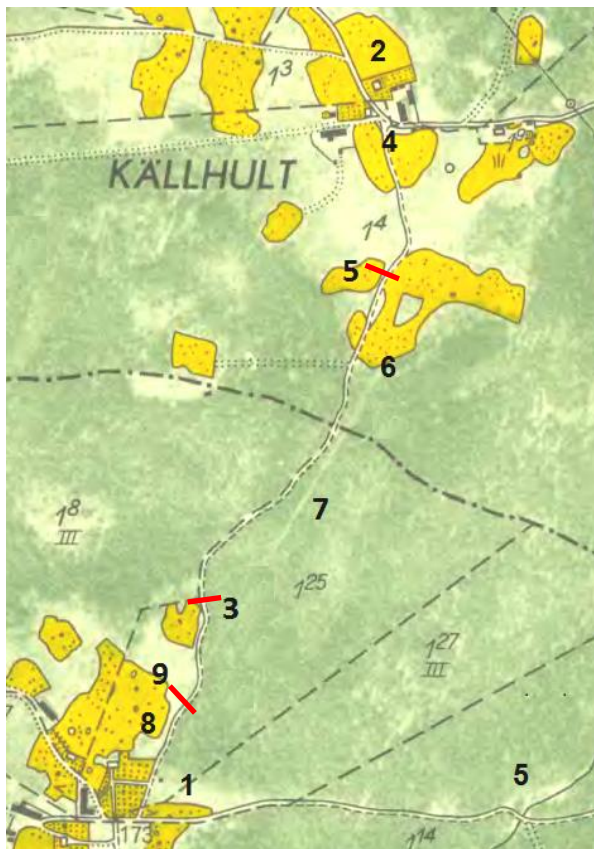

O 8
SO 9
 NO 9
VNV 3
 V 7
 V 6
O 5
 O KÄLLHULT
 Vsk NV 4

IH

IA

IN

Skala 1:50 000



O Källhult
 O 4
 NO 4
 SV 165,1
 V 165,1

Skala 1:25 000

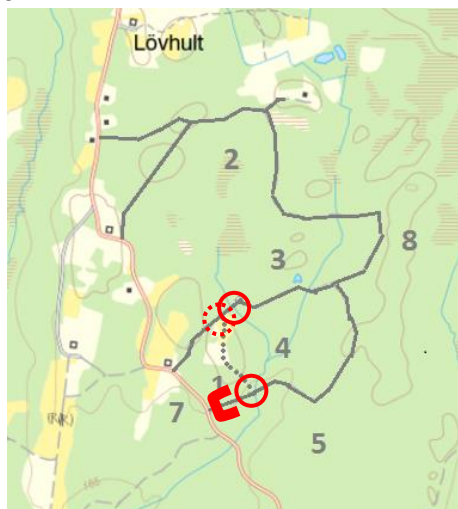

V 5
 N 7
Ok Bäck NV 4
 N 4
 O 4
Ok Bäck SV 4
 Tk 3 S 1

(O)A

Z

Transport nästa sida